

DECONTAMINATION CORRIDOR

SCRUBBER AFD UNIT

EMERGENCY STANDBY AFD UNIT

CONTAINMENT #1

file name: C:\drawings\BENAS\BA-12-1046.dwg

LEGEND 1:

- ACM Wall Texture & Joint Compound to be removed approx. 4,488 SF
- ACM Ceiling Texture & Joint Compound to be removed (approx. 1,721 SF)
- ACM Flooring Materials to be removed (approx. 509 SF)
- ACM TSI in crawlspace to be removed (approx. 85 LF)

LEGEND 2:

- Containment Barrier #9
- Air Filter Device (AFD)
- AFD Exhaust Route
- ER** Equipment (dirty) Room
- SR** Shower Room
- CR** Clean Room
- BO₁** Waste Bags Wash Down Room
- BO₂** Double Bagging of Waste Room

FIGURE 1

Asbestos-Containing Materials Abatement

Single Family Residence
1 Carswell Street (TSTC Campus)
 3801 Campus Drive
 Waco, Texas 76705

BENAS Project No.: BA-12-1046



ENVIRONMENTAL CONSULTANTS
 324 CROOKED TREE COURT
 COPPELL, TEXAS 75019

PHONE: (972) 393-0128 FAX: (972) 393-0793

HATCHING & LOCATIONS FOR ASBESTOS-CONTAINING MATERIALS TO BE REMOVED



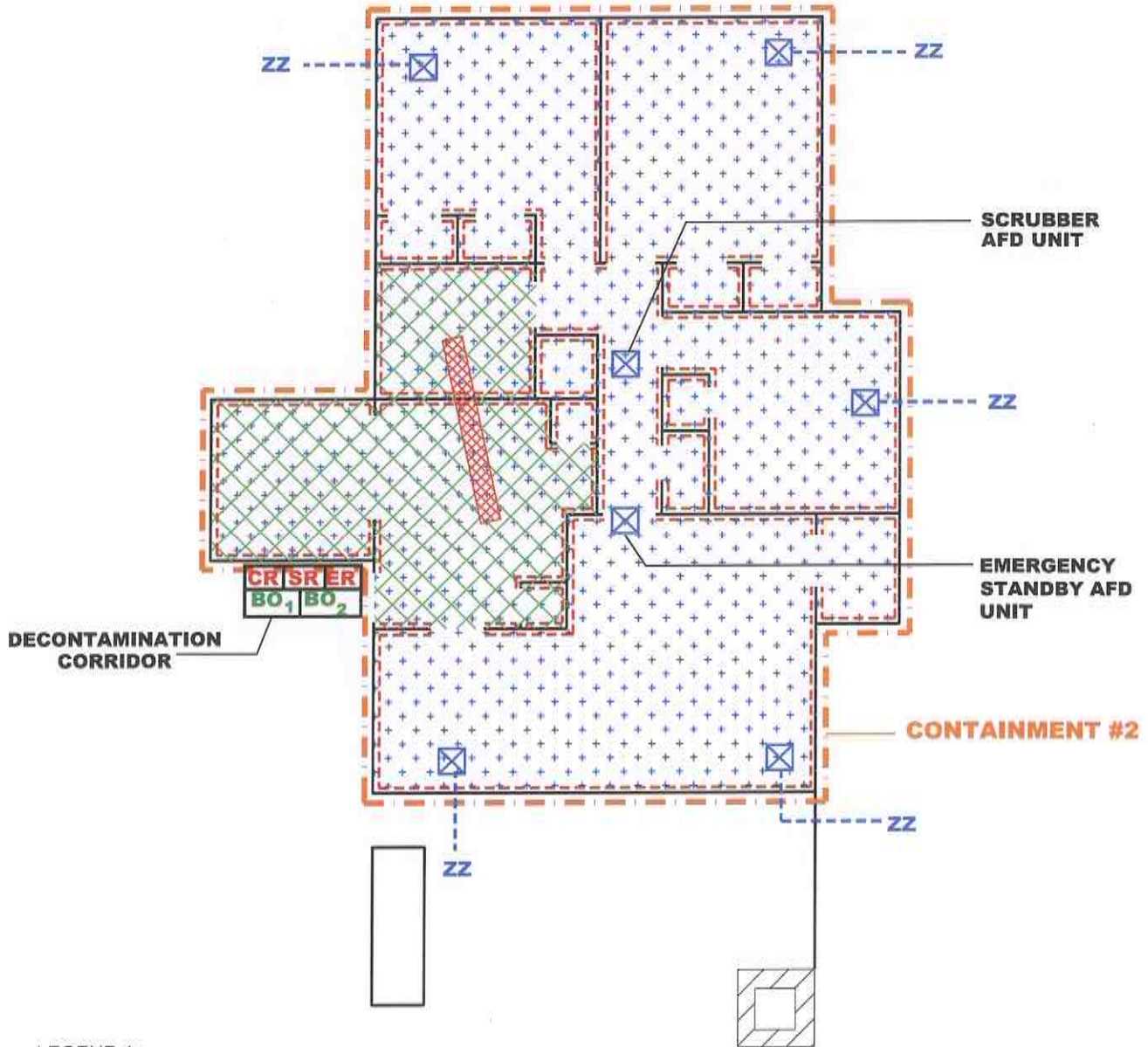

Prepared for: Texas State Technical College (TSTC)
 Attention: Mr. Mike Ratcliff, Project Manager

Prepared by: Ephraim Okotcha "EO"
 TDSHS Licensed Asbestos Consultant No.: 10-5399

file name: C:\drawings\BENAS\BA-12-1046.dwg



LEGEND 1:

-  ACM Wall Texture & Joint Compound to be removed (approx. 3,376 SF)
-  ACM Ceiling Texture & Joint Compound to be removed (approx. 1,221 SF)
-  ACM Flooring Materials to be removed (approx. 233 SF)
-  ACM TSI in crawlspace to be removed (approx. 85 LF)

LEGEND 2:

-  Containment Barrier #9
-  Air Filter Device (AFD)
-  AFD Exhaust Route
- ER** Equipment (dirty) Room
- SR** Shower Room
- CR** Clean Room
- BO₁** Waste Bags Wash Down Room
- BO₂** Double Bagging of Waste Room

FIGURE 2

Asbestos-Containing Materials Abatement

Single Family Residence
 3 Carswell Street (TSTC Campus)
 3801 Campus Drive
 Waco, Texas 76705

BENAS Project No.: BA-12-1046



ENVIRONMENTAL CONSULTANTS
 324 CROOKED TREE COURT
 COPPELL, TEXAS 75019

PHONE: (972) 393-0128

FAX: (972) 393-0793

HATCHING & LOCATIONS FOR ASBESTOS-CONTAINING MATERIALS TO BE REMOVED

Prepared for: Texas State Technical College (TSTC)
 Attention: Mr. Mike Ratcliff, Project Manager

Prepared by: Ephraim Okotcha "EO"
 TDSHS Licensed Asbestos Consultant No.: 10-5399

file name: C:\drawings\BENAS\BA-12-1046.dwg

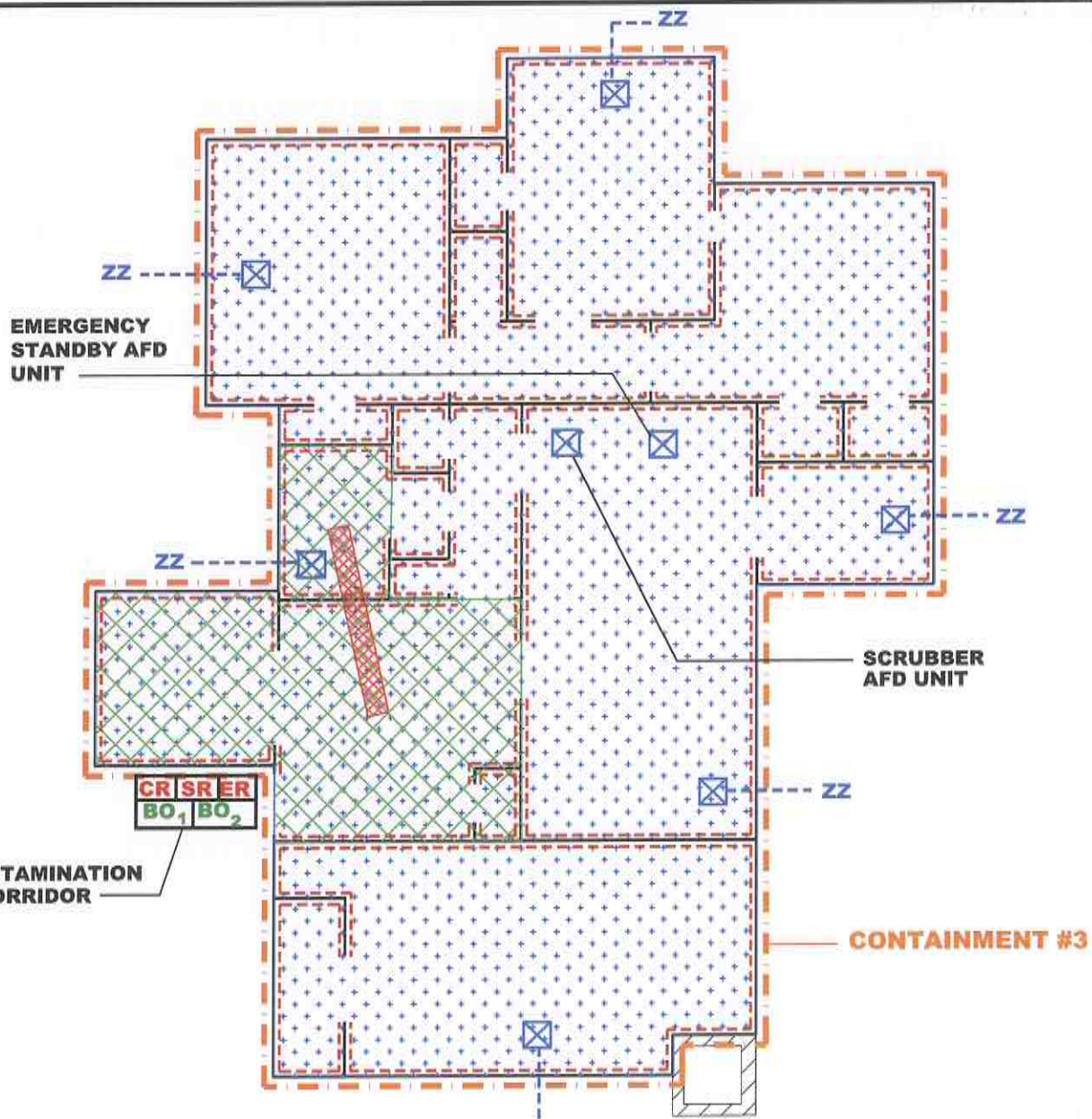

LEGEND 1:

- ACM Wall Texture & Joint Compound to be removed (approx. 3,176 SF)
- ACM Ceiling Texture & Joint Compound to be removed (approx. 956 SF)
- ACM Flooring Materials to be removed (approx. 236 SF)
- ACM TSI in crawlspace to be removed (approx. 85 LF)

LEGEND 2:

- Containment Barrier #9
- Air Filter Device (AFD)
- AFD Exhaust Route
- ER** Equipment (dirty) Room
- SR** Shower Room
- CR** Clean Room
- BO₁** Waste Bags Wash Down Room
- BO₂** Double Bagging of Waste Room

FIGURE 3

Asbestos-Containing Materials Abatement
 Single Family Residence
 5 Carswell Street (TSTC Campus)
 3801 Campus Drive
 Waco, Texas 76705
BENAS Project No.: BA-12-1046

BENAS
 Environmental Services, Inc.
 ENVIRONMENTAL CONSULTANTS
 324 CROOKED TREE COURT
 COPPELL, TEXAS 75019
 PHONE: (972) 393-0128 FAX: (972) 393-0793

HATCHING & LOCATIONS FOR ASBESTOS-CONTAINING MATERIALS TO BE REMOVED
 Prepared for: Texas State Technical College (TSTC)
 Attention: Mr. Mike Ratcliff, Project Manager
 Prepared by: Ephraim Okolcha "EO"
 TDSHS Licensed Asbestos Consultant No.: 10-5399

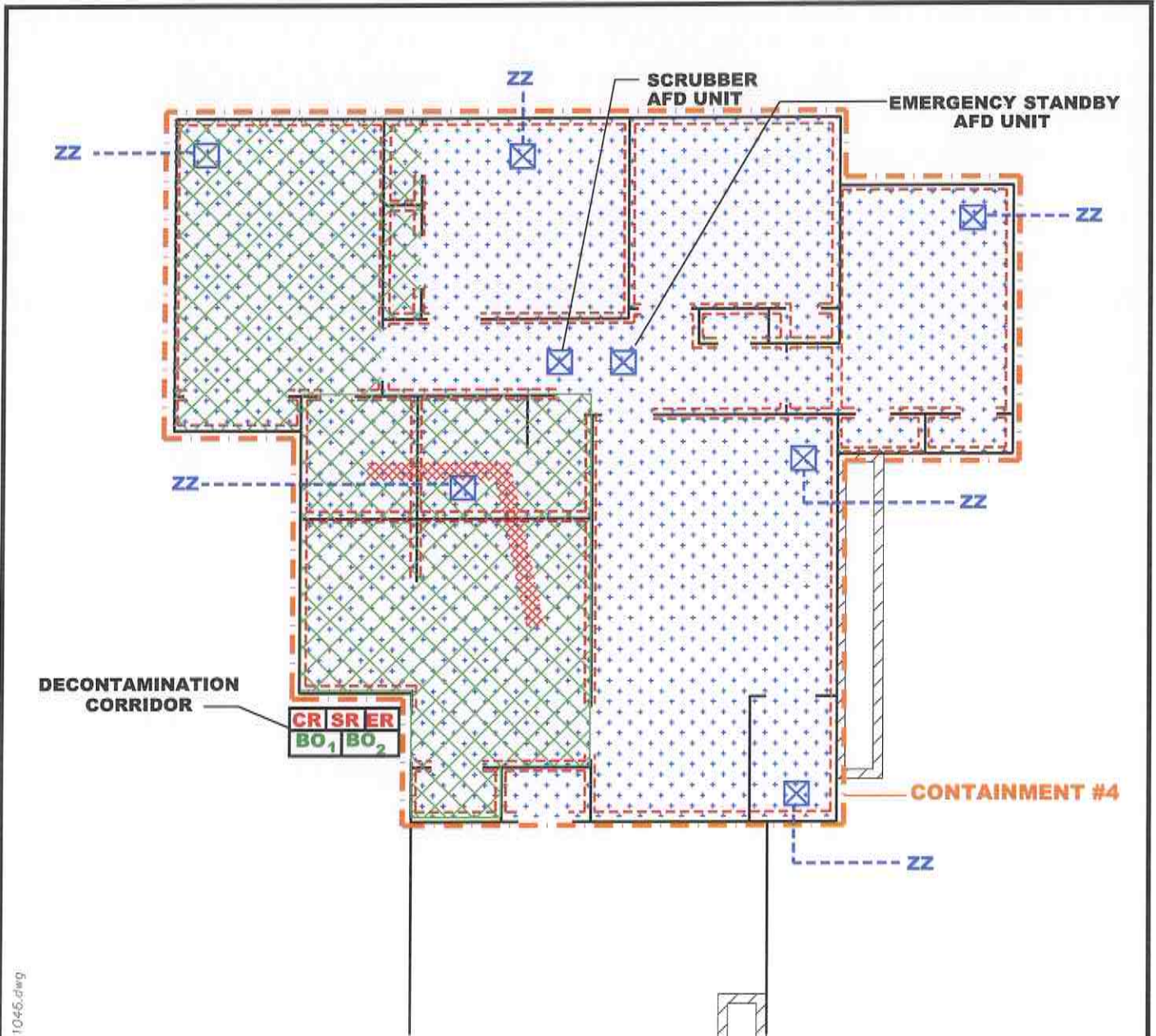

DECONTAMINATION CORRIDOR

CR SR ER
BO₁ BO₂

SCRUBBER AFD UNIT

EMERGENCY STANDBY AFD UNIT

CONTAINMENT #4

LEGEND 1:

- ACM Wall Texture & Joint Compound to be removed (approx. 4,488 SF)
- ACM Ceiling Texture & Joint Compound to be removed (approx. 1,721 SF)
- ACM Flooring Materials to be removed (approx. 509 SF)
- ACM TSI in crawlspace to be removed (approx. 85 LF)

LEGEND 2:

- Containment Barrier #9
- Air Filter Device (AFD)
- AFD Exhaust Route
- ER** Equipment (dirty) Room
- SR** Shower Room
- CR** Clean Room
- BO₁** Waste Bags Wash Down Room
- BO₂** Double Bagging of Waste Room

FIGURE 4

Asbestos-Containing Materials Abatement
 Single Family Residence
 7 Carswell Street (TSTC Campus)
 3801 Campus Drive
 Waco, Texas 76705
BENAS Project No.: BA-12-1046

BENAS
Environmental Services, Inc.

ENVIRONMENTAL CONSULTANTS
 324 CROOKED TREE COURT
 COPPELL, TEXAS 75019
 PHONE: (972) 393-0128 FAX: (972) 393-0793

HATCHING & LOCATIONS FOR ASBESTOS-CONTAINING MATERIALS TO BE REMOVED

Prepared for: Texas State Technical College (TSTC)
 Attention: Mr. Mike Ratcliff, Project Manager

Prepared by: Ephraim Okotcha "EO"
 TDSHS Licensed Asbestos Consultant No.: 10-5399

file name: C:\drawings\BENAS\BA-12-1046.dwg

file name: C:\drawings\BENAS\BA-12-1046.dwg

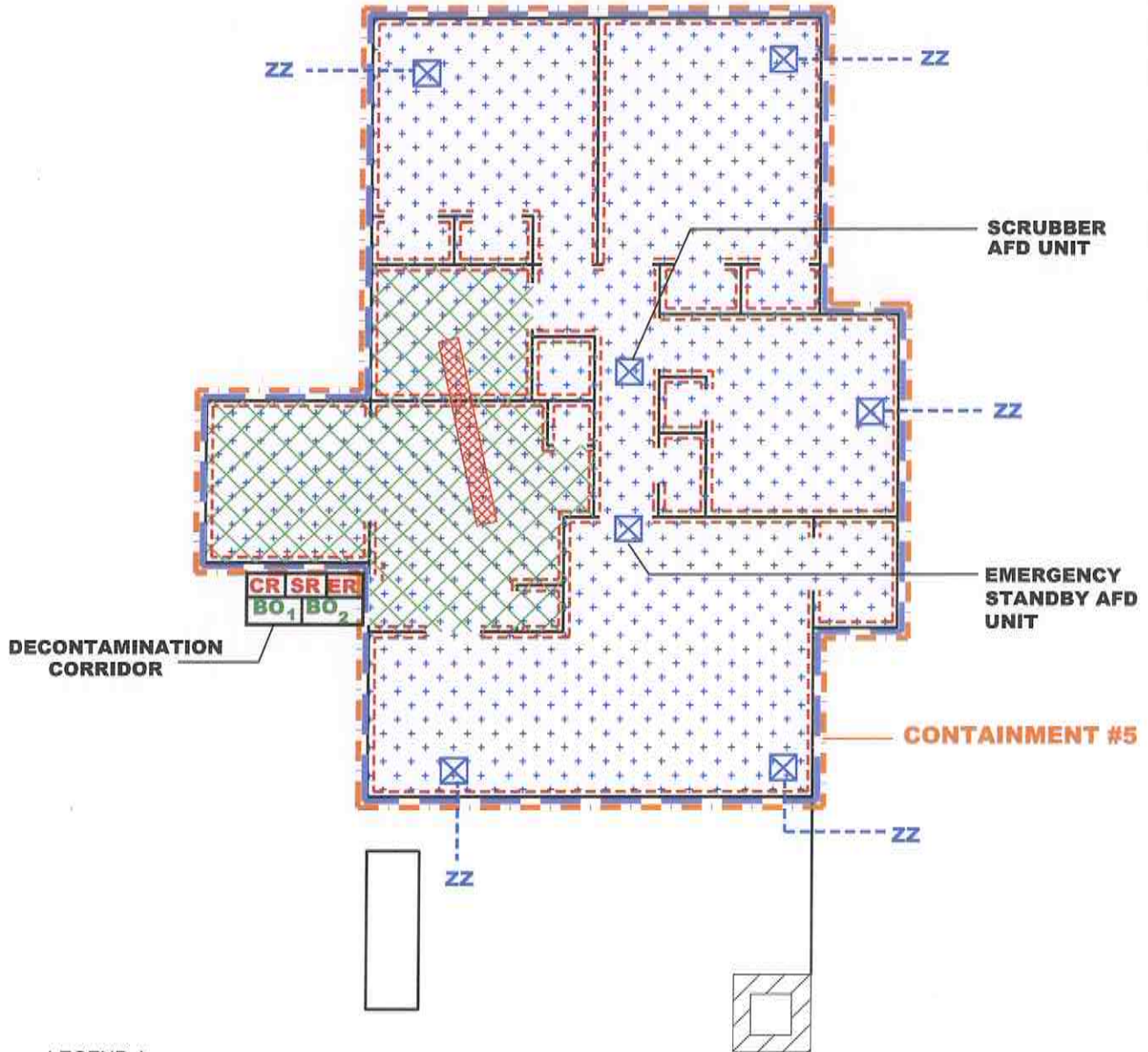

LEGEND 1:

- ACM Wall Texture & Joint Compound to be removed (approx. 3,376 SF)
- ACM Ceiling Texture & Joint Compound to be removed (approx. 1,221 SF)
- ACM Flooring Materials to be removed (approx. 233 SF)
- ACM TSI in crawlspace to be removed (approx. 85 LF)
- ACM Transite Siding Panels to be removed (approx. 1,450 SF)

LEGEND 2:

- Containment Barrier #9
- Air Filter Device (AFD)
- AFD Exhaust Route
- ER** Equipment (dirty) Room
- SR** Shower Room
- CR** Clean Room
- BO₁** Waste Bags Wash Down Room
- BO₂** Double Bagging of Waste Room

FIGURE 5

Asbestos-Containing Materials Abatement

Single Family Residence
 9 Carswell Street (TSTC Campus)
 3801 Campus Drive
 Waco, Texas 76705

BENAS Project No.: BA-12-1046



ENVIRONMENTAL CONSULTANTS
 324 CROOKED TREE COURT
 COPPELL, TEXAS 75019

PHONE: (972) 393-0128

FAX: (972) 393-0793

HATCHING & LOCATIONS FOR ASBESTOS-CONTAINING MATERIALS TO BE REMOVED

Prepared for: Texas State Technical College (TSTC)
 Attention: Mr. Mike Ratcliff, Project Manager

Prepared by: Ephraim Okotcha "EO"
 TDSHS Licensed Asbestos Consultant No.: 10-5399

File name: C:\drawings\BENAS\BA-12-1046.dwg

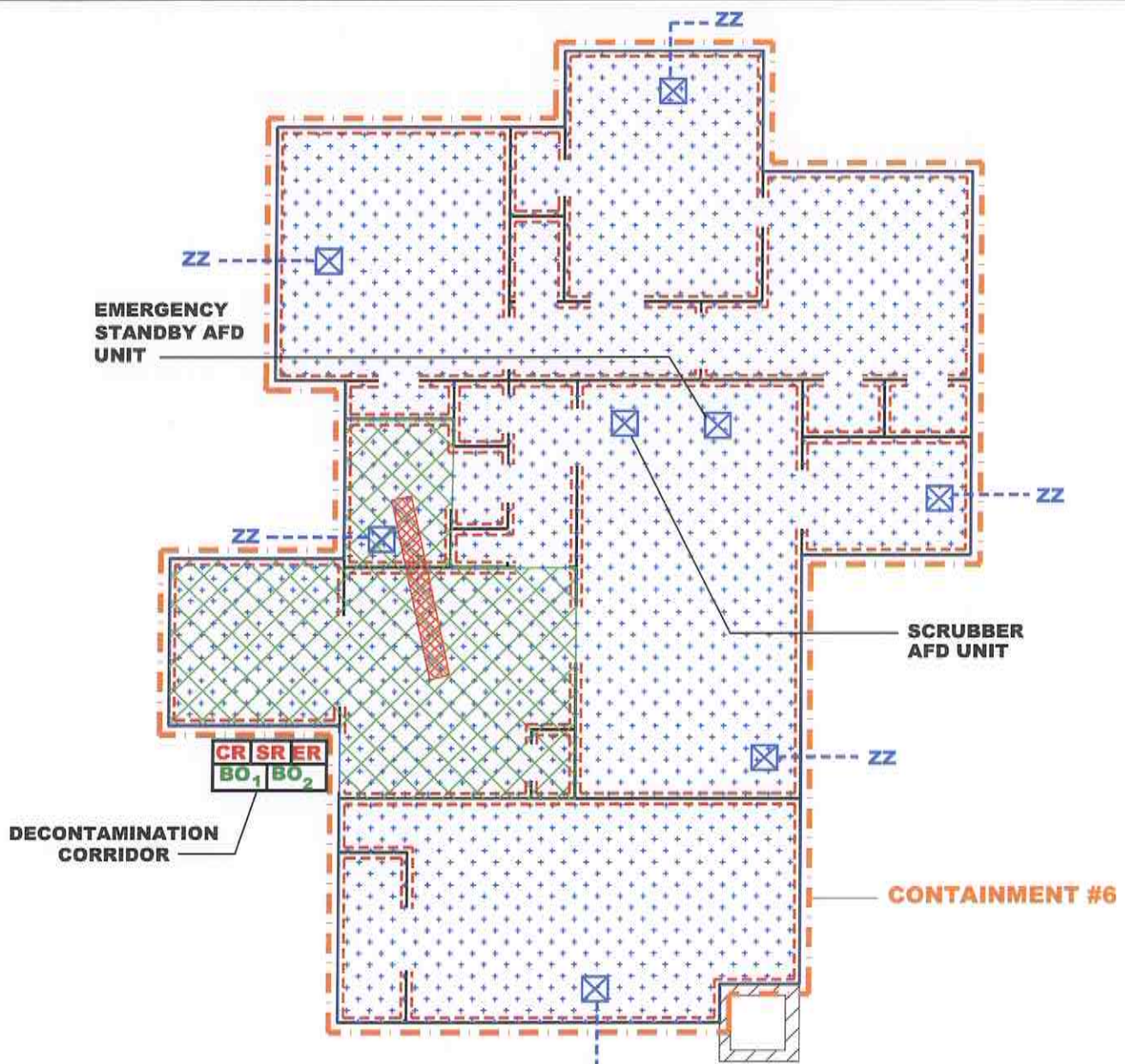

LEGEND 1:

- ACM Wall Texture & Joint Compound to be removed (approx. 3,176 SF)
- ACM Ceiling Texture & Joint Compound to be removed (approx. 936 SF)
- ACM Flooring Materials to be removed (approx. 236 SF)
- ACM TSI in crawlspace to be removed (approx. 85 LF)

LEGEND 2:

- Containment Barrier #9
- Air Filter Device (AFD)
- AFD Exhaust Route
- ER** Equipment (dirty) Room
- SR** Shower Room
- CR** Clean Room
- BO₁** Waste Bags Wash Down Room
- BO₂** Double Bagging of Waste Room

FIGURE 6

Asbestos-Containing Materials Abatement

Single Family Residence
 11 Carswell Street (TSTC Campus)
 3801 Campus Drive
 Waco, Texas 76705

BENAS Project No.: BA-12-1046



ENVIRONMENTAL CONSULTANTS
 324 CROOKED TREE COURT
 COPPELL, TEXAS 75019

PHONE: (972) 393-0128

FAX: (972) 393-0793

HATCHING & LOCATIONS FOR ASBESTOS-CONTAINING MATERIALS TO BE REMOVED

Prepared for: Texas State Technical College (TSTC)
 Attention: Mr. Mike Ratcliff, Project Manager

Prepared by: Ephraim Okotcha "EO"
 TDSHS Licensed Asbestos Consultant No.: 10-5399

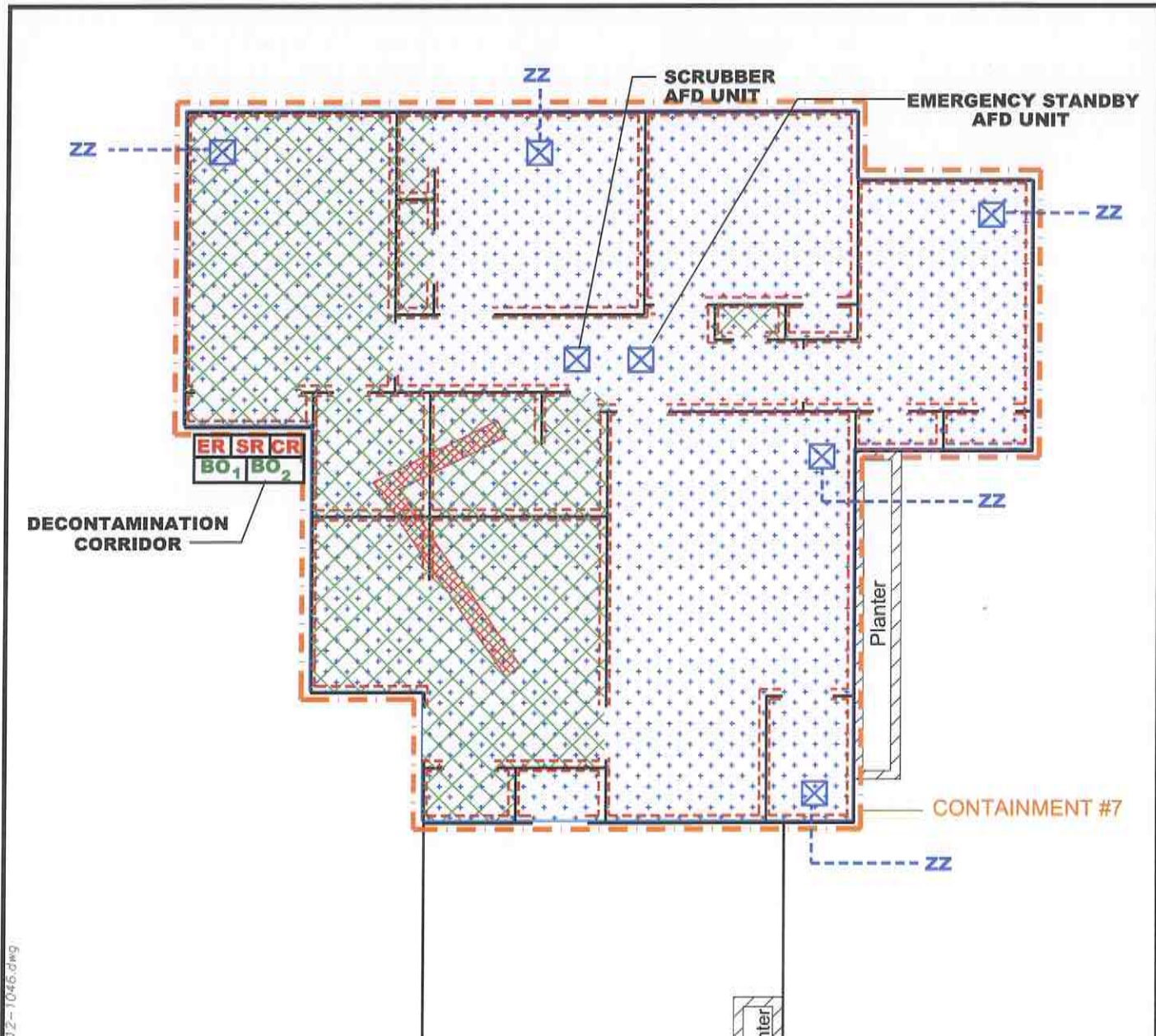

LEGEND 1:

- ACM Wall Texture & Joint Compound to be removed approx. 4,488 SF
- ACM Ceiling Texture & Joint Compound to be removed (approx. 1,721 SF)
- ACM Flooring Materials to be removed (approx. 509 SF)
- ACM TSI in crawspace to be removed (approx. 85 LF)

LEGEND 2:

- Containment Barrier #9
- Air Filter Device (AFD)
- AFD Exhaust Route
- ER** Equipment (dirty) Room
- SR** Shower Room
- CR** Clean Room
- BO₁** Waste Bags Wash Down Room
- BO₂** Double Bagging of Waste Room

FIGURE 7

file name: C:\drawings\BENAS\BA-12-1046.dwg

Asbestos-Containing Materials Abatement
 Single Family Residence
 13 Carswell Street (TSTC Campus)
 3801 Campus Drive
 Waco, Texas 76705
BENAS Project No.: BA-12-1046

ENVIRONMENTAL CONSULTANTS
 324 CROOKED TREE COURT
 COPPELL, TEXAS 75019
 PHONE: (972) 393-0128 FAX: (972) 393-0793

HATCHING & LOCATIONS FOR ASBESTOS-CONTAINING MATERIALS TO BE REMOVED
 Prepared for: Texas State Technical College (TSTC)
 Attention: Mr. Mike Ratcliff, Project Manager
 Prepared by: Ephraim Okolcha "EO"
 TDSHS Licensed Asbestos Consultant No.: 10-5399

file name: C:\drawings\BE\MAS\BA-12-1046.dwg

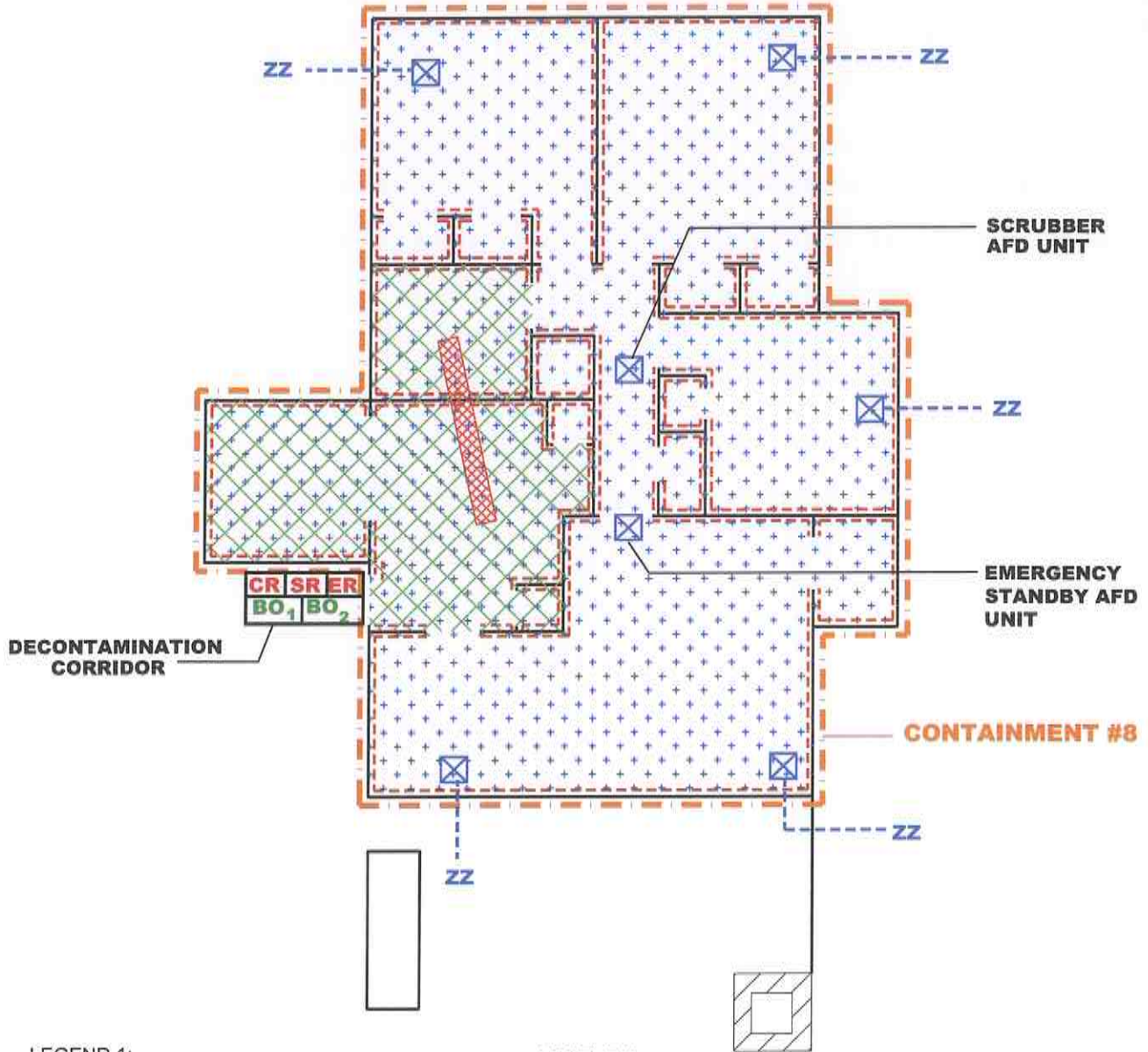

LEGEND 1:

- ACM Wall Texture & Joint Compound to be removed (approx. 3,376 SF)
- ACM Ceiling Texture & Joint Compound to be removed (approx. 1,221 SF)
- ACM Flooring Materials to be removed (approx. 233 SF)
- ACM TSI in crawspace to be removed (approx. 85 LF)

LEGEND 2:

- Containment Barrier #9
- Air Filter Device (AFD)
- AFD Exhaust Route
- ER** Equipment (dirty) Room
- SR** Shower Room
- CR** Clean Room
- BO₁** Waste Bags Wash Down Room
- BO₂** Double Bagging of Waste Room

FIGURE 8

Asbestos-Containing Materials Abatement

Single Family Residence
 15 Carswell Street (TSTC Campus)
 3801 Campus Drive
 Waco, Texas 76705

BENAS Project No. BA-12-1046



ENVIRONMENTAL CONSULTANTS
 324 CROOKED TREE COURT
 COPPELL, TEXAS 75019

PHONE: (972) 393-0128

FAX: (972) 393-0793

HATCHING & LOCATIONS FOR ASBESTOS-CONTAINING MATERIALS TO BE REMOVED

Prepared for: Texas State Technical College (TSTC)
 Attention: Mr. Mike Ratcliff, Project Manager

Prepared by: Ephraim Okotcha "EO"
 TDSHS Licensed Asbestos Consultant No.: 10-5399

file name: C:\drawings\BENAS\BA--12--1046.dwg

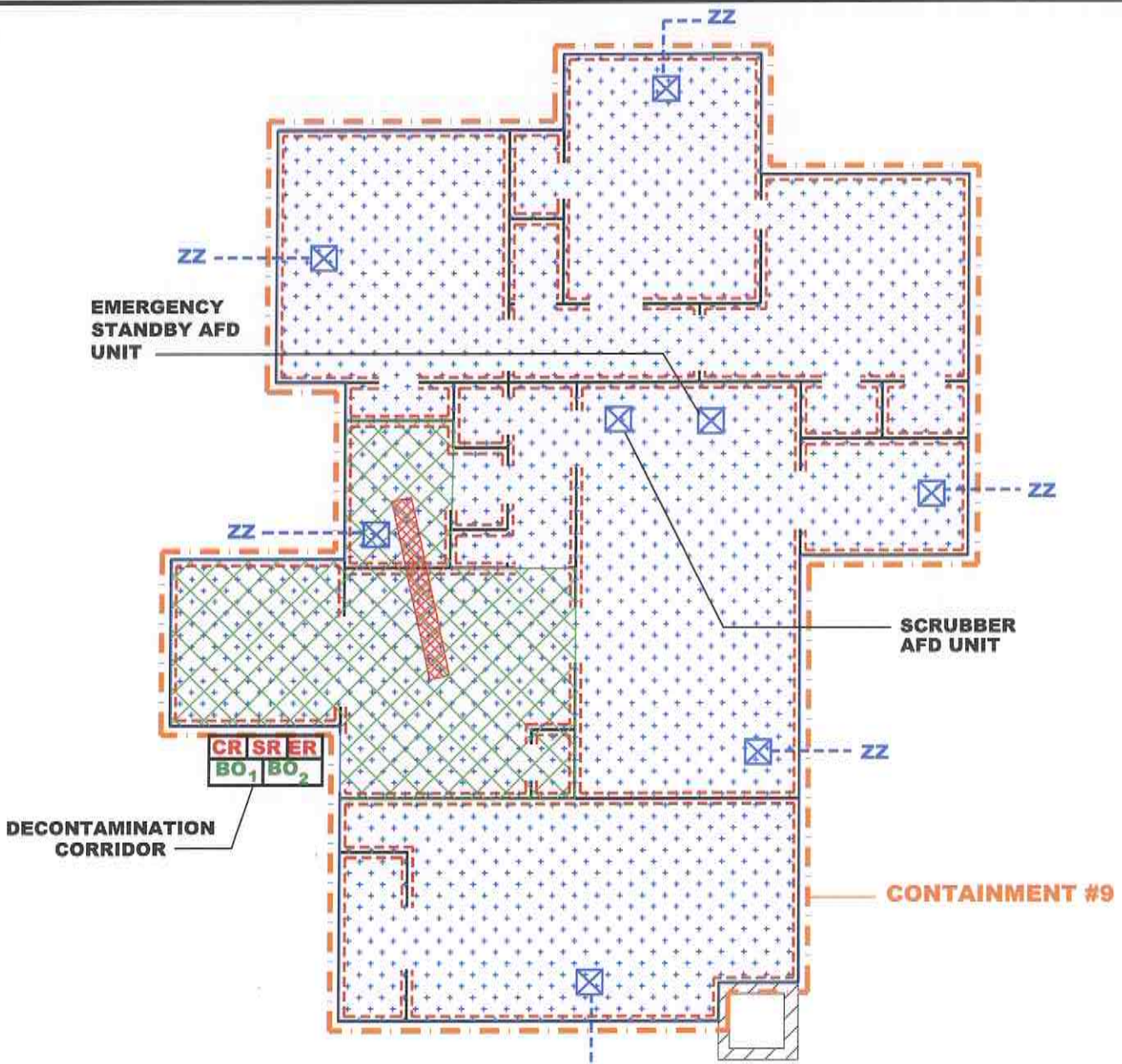

LEGEND 1:

- ACM Wall Texture & Joint Compound to be removed (approx. 3,176 SF)
- ACM Ceiling Texture & Joint Compound to be removed (approx. 936 SF)
- ACM Flooring Materials to be removed (approx. 236 SF)
- ACM TSI in crawlspace to be removed (approx. 85 LF)

LEGEND 2:

- Containment Barrier #9
- Air Filter Device (AFD)
- AFD Exhaust Route
- ER** Equipment (dirty) Room
- SR** Shower Room
- CR** Clean Room
- BO₁** Waste Bags Wash Down Room
- BO₂** Double Bagging of Waste Room

FIGURE 9

Asbestos-Containing Materials Abatement

Single Family Residence
 17 Carswell Street (TSTC Campus)
 3801 Campus Drive
 Waco, Texas 76705

BENAS Project No.: BA-12-1046



ENVIRONMENTAL CONSULTANTS
 324 CROOKED TREE COURT
 COPPELL, TEXAS 75019

PHONE: (972) 393-0128

FAX: (972) 393-0793

HATCHING & LOCATIONS FOR ASBESTOS-CONTAINING MATERIALS TO BE REMOVED

Prepared for: Texas State Technical College (TSTC)
 Attention: Mr. Mike Ratcliff, Project Manager

Prepared by: Ephraim Okotcha "EO"
 TDSHS Licensed Asbestos Consultant No.: 10-5399

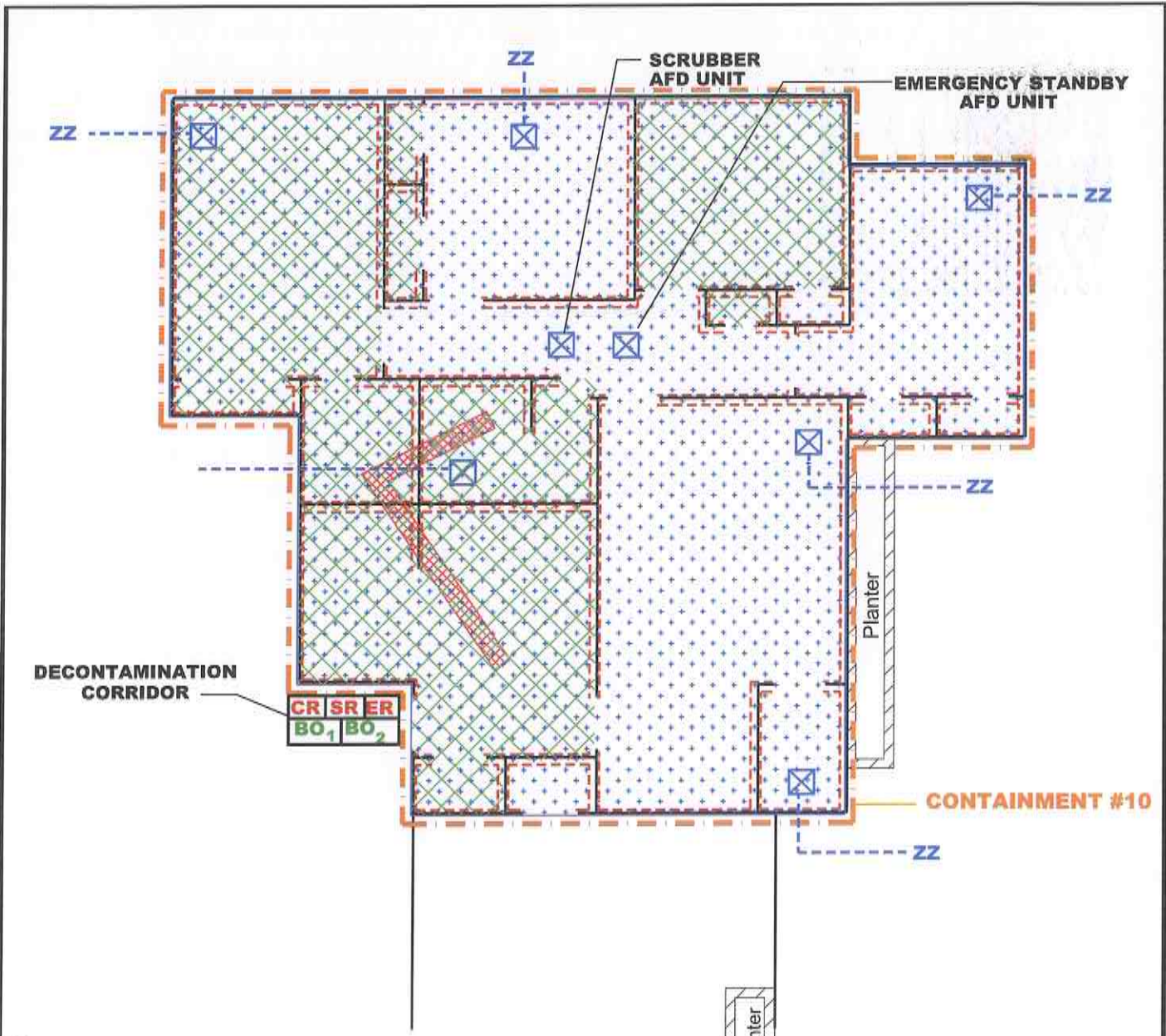

DECONTAMINATION CORRIDOR

SCRUBBER AFD UNIT

EMERGENCY STANDBY AFD UNIT

CONTAINMENT #10

LEGEND 1:

- ACM Wall Texture & Joint Compound to be removed approx. 4,488 SF
- ACM Ceiling Texture & Joint Compound to be removed (approx. 1,721 SF)
- ACM Flooring Materials to be removed (approx. 629 SF)
- ACM TSI in crawlspace to be removed (approx. 85 LF)

LEGEND 2:

- Containment Barrier #9
- Air Filter Device (AFD)
- AFD Exhaust Route
- ER** Equipment (dirty) Room
- SR** Shower Room
- CR** Clean Room
- BO₁** Waste Bags Wash Down Room
- BO₂** Double Bagging of Waste Room

FIGURE 10

file: C:\drawings\BENAS\BA-12-1046.dwg

Asbestos-Containing Materials Abatement
 Single Family Residence
 19 Carswell Street (TSTC Campus)
 3801 Campus Drive
 Waco, Texas 76705
 BENAS Project No.: BA-12-1046

BENAS
 Environmental Services, Inc.
 ENVIRONMENTAL CONSULTANTS
 324 CROOKED TREE COURT
 COPPELL, TEXAS 75019
 PHONE: (972) 393-0128 FAX: (972) 393-0793

HATCHING & LOCATIONS FOR ASBESTOS-CONTAINING MATERIALS TO BE REMOVED
 Prepared for: Texas State Technical College (TSTC)
 Attention: Mr. Mike Ratcliff, Project Manager
 Prepared by: Ephraim Okotcha "EO"
 TDSHS Licensed Asbestos Consultant No.: 10-5399

file name: C:\drawings\BENAS\BA-12-1046.dwg

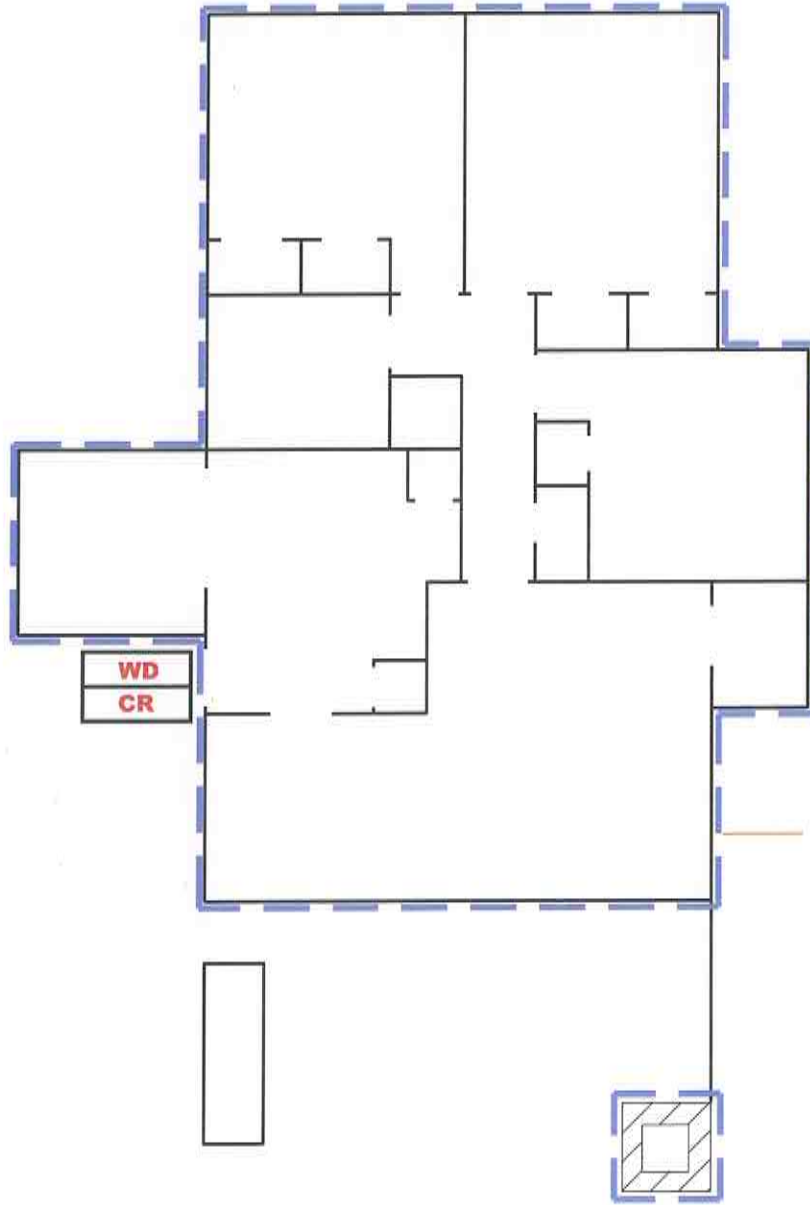

CONTAINMENT #11

LEGEND 1:

 ACM Transite Sliding Panels to be removed (approx. 1,693 SF)

NESHAPS Methods only
 No Containment Structure
 shall be Constructed

LEGEND 2:



 Containment Barrier #9
 Wipe Down Room
 Clean Room

FIGURE 11

Asbestos-Containing Materials Abatement

Single Family Residence
 21 Carswell Street (TSTC Campus)
 3801 Campus Drive
 Waco, Texas 76705

BENAS Project No.: BA-12-1046



ENVIRONMENTAL CONSULTANTS
 324 CROOKED TREE COURT
 COPPELL, TEXAS 75019

PHONE: (972) 393-0128

FAX: (972) 393-0793

HATCHING & LOCATIONS FOR ASBESTOS-CONTAINING MATERIALS TO BE REMOVED

Prepared for: Texas State Technical College (TSTC)
 Attention: Mr. Mike Ratcliff, Project Manager

Prepared by: Ephraim Okotcha "EO"
 TDSHS Licensed Asbestos Consultant No.: 10-5399

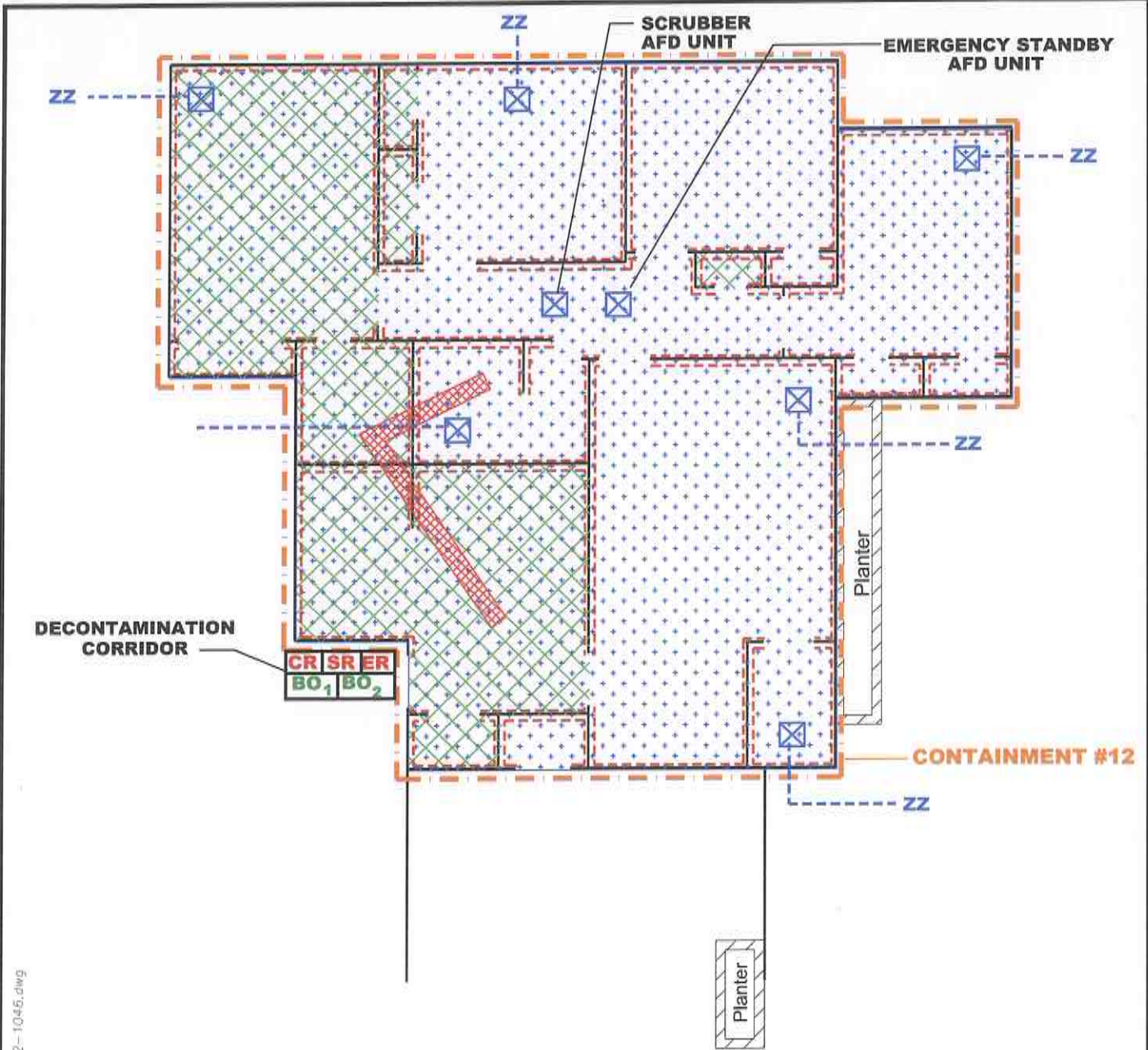

DECONTAMINATION CORRIDOR

CR SR ER
BO₁ BO₂

CONTAINMENT #12

Planter

Planter

LEGEND 1:

- ACM Wall Texture & Joint Compound to be removed approx. 4,488 SF)
- ACM Ceiling Texture & Joint Compound to be removed (approx. 1,721 SF)
- ACM Flooring Materials to be removed (approx. 509 SF)
- ACM TSI in crawlspace to be removed (approx. 85 LF)

LEGEND 2:

- Containment Barrier #9
- Air Filter Device (AFD)
- AFD Exhaust Route
- ER** Equipment (dirty) Room
- SR** Shower Room
- CR** Clean Room
- BO₁** Waste Bags Wash Down Room
- BO₂** Double Bagging of Waste Room

FIGURE 12

Asbestos-Containing Materials Abatement
 Single Family Residence
 22 Barksdale Street (TSTC Campus)
 3801 Campus Drive
 Waco, Texas 76705
 BENAS Project No.: BA-12-1046

BENAS
 Environmental Services, Inc.
 ENVIRONMENTAL CONSULTANTS
 324 CROOKED TREE COURT
 COPPELL, TEXAS 75019
 PHONE: (972) 393-0128 FAX: (972) 393-0793

HATCHING & LOCATIONS FOR ASBESTOS-CONTAINING MATERIALS TO BE REMOVED
 Prepared for: Texas State Technical College (TSTC)
 Attention: Mr. Mike Ratcliff, Project Manager
 Prepared by: Ephraim Okotcha "EO"
 TDSHS Licensed Asbestos Consultant No.: 10-5399

File name: C:\drawings\BENAS\BA-12-1046.dwg

file name: C:\drawings\BENAS\BA-12-1046.dwg

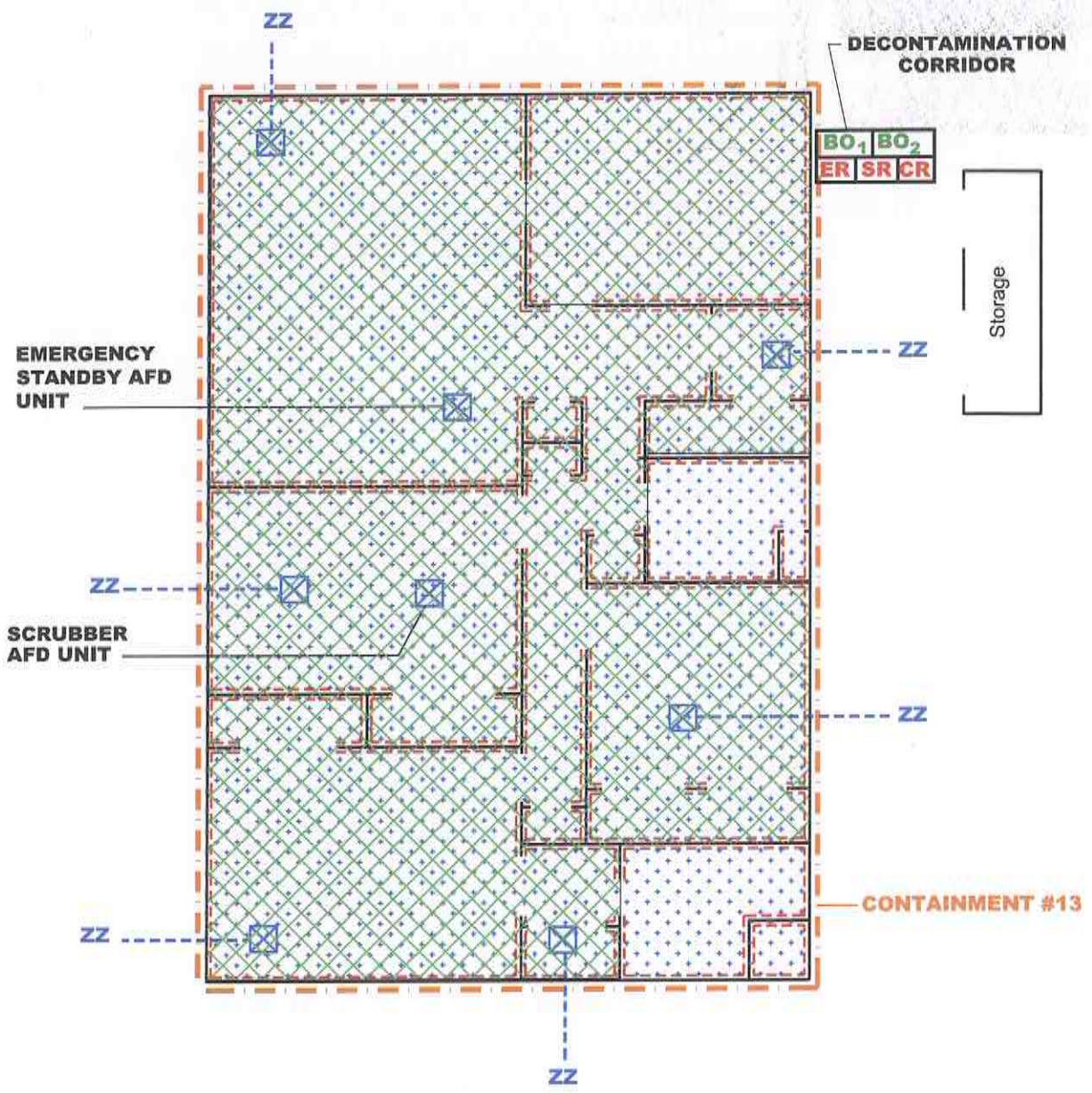

LEGEND 1:

- ACM Wall Texture & Joint Compound to be removed (approx. 3,912 SF)
- ACM Ceiling Texture & Joint Compound to be removed (approx. 1,353 SF)
- ACM Flooring Materials to be removed (approx. 1,227 SF)

LEGEND 2:

- Containment Barrier #9
- Air Filter Device (AFD)
- AFD Exhaust Route
- ER** Equipment (dirty) Room
- SR** Shower Room
- CR** Clean Room
- BO₁** Waste Bags Wash Down Room
- BO₂** Double Bagging of Waste Room

FIGURE 13

Asbestos-Containing Materials Abatement
 Single Family Residence
 308 Brooks Lane (TSTC Campus)
 3801 Campus Drive
 Waco, Texas 76705
BENAS Project No.: BA-12-1046

ENVIRONMENTAL CONSULTANTS
 324 CROOKED TREE COURT
 COPPELL, TEXAS 75019
 PHONE: (972) 393-0128 FAX: (972) 393-0793

HATCHING & LOCATIONS FOR ASBESTOS-CONTAINING MATERIALS TO BE REMOVED
 Prepared for: Texas State Technical College (TSTC)
 Attention: Mr. Mike Ratcliff, Project Manager
 Prepared by: Ephraim Okotcha "EO"
 TDSHS Licensed Asbestos Consultant No.: 10-5399

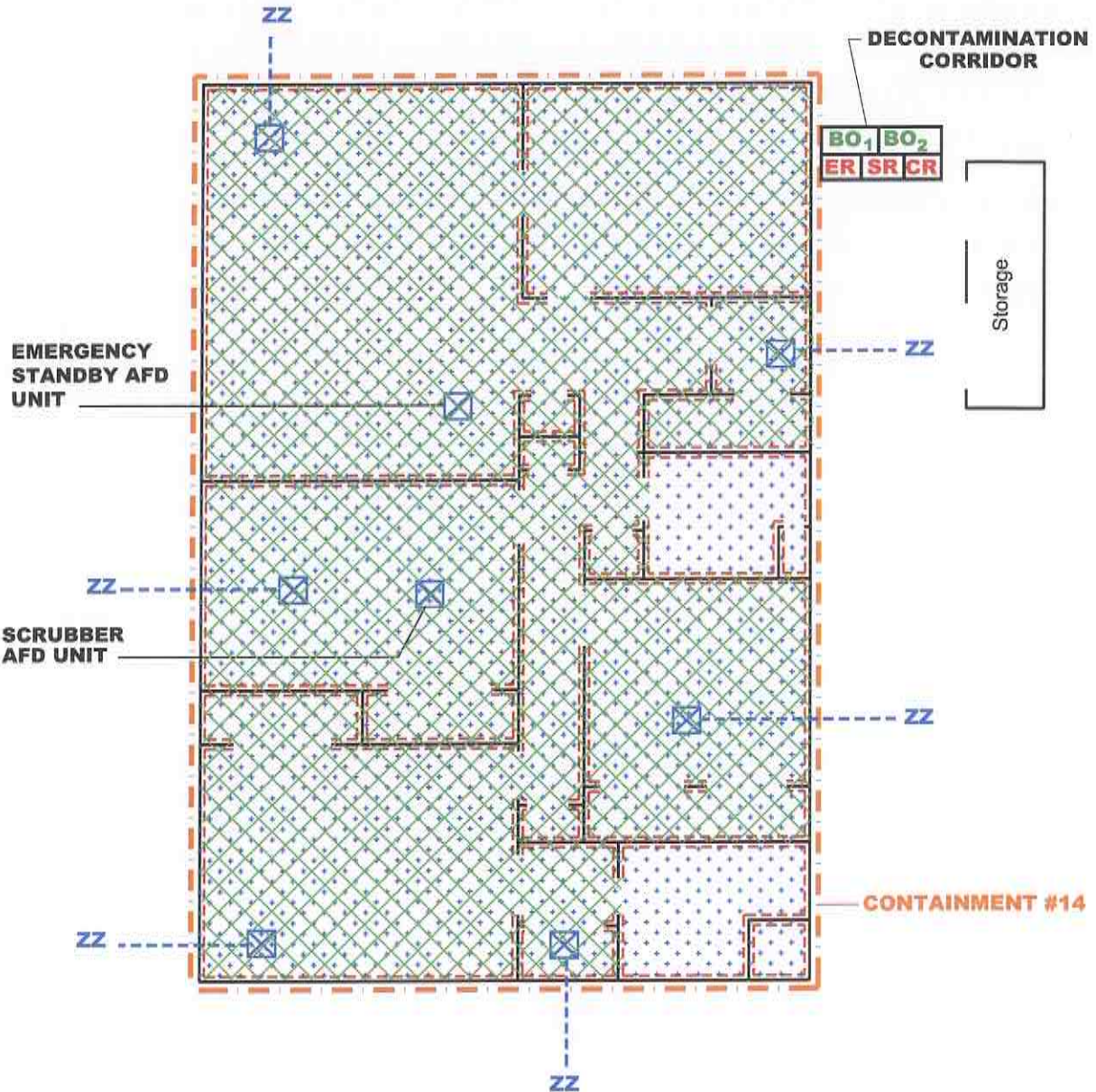

LEGEND 1:

- ACM Wall Texture & Joint Compound to be removed (approx. 3,912 SF)
- ACM Ceiling Texture & Joint Compound to be removed (approx. 1,353 SF)
- ACM Flooring Materials to be removed (approx. 1,227 SF)

LEGEND 2:

- Containment Barrier #9
- Air Filter Device (AFD)
- AFD Exhaust Route
- ER** Equipment (dirty) Room
- SR** Shower Room
- CR** Clean Room
- BO₁** Waste Bags Wash Down Room
- BO₂** Double Bagging of Waste Room

FIGURE 14

Asbestos-Containing Materials Abatement
 Single Family Residence
 310 Brooks Lane (TSTC Campus)
 3801 Campus Drive
 Waco, Texas 76705

BENAS Project No.: BA-12-1046



ENVIRONMENTAL CONSULTANTS
 324 CROOKED TREE COURT
 COPPELL, TEXAS 75019

PHONE: (972) 393-0128

FAX: (972) 393-0793

HATCHING & LOCATIONS FOR ASBESTOS-CONTAINING MATERIALS TO BE REMOVED

Prepared for: Texas State Technical College (TSTC)
 Attention: Mr. Mike Ratcliff, Project Manager

Prepared by: Ephraim Okotcha "EO"
 TDSHS Licensed Asbestos Consultant No.: 10-5399

file name: C:\drawings\BENAS\BA-12-1046.dwg